



Free Questions for 4A0-102 by actualtestdumps

Shared by Patel on 12-12-2023

For More Free Questions and Preparation Resources

Check the Links on Last Page

Question 1

Question Type: MultipleChoice

Which of the following regarding "well-known discretionary" BGP attributes is TRUE?

Options:

- A- They must be recognized by all peers and included in all BGP updates.
- B- They are discarded if not recognized by the recipient.
- C- They must be recognized by all peers and optionally included in BGP updates.
- D- The receiving router sends a notification if a well-known discretionary attribute is not present in an update.

Answer:

C

Question 2

Question Type: MultipleChoice

Click the exhibit.

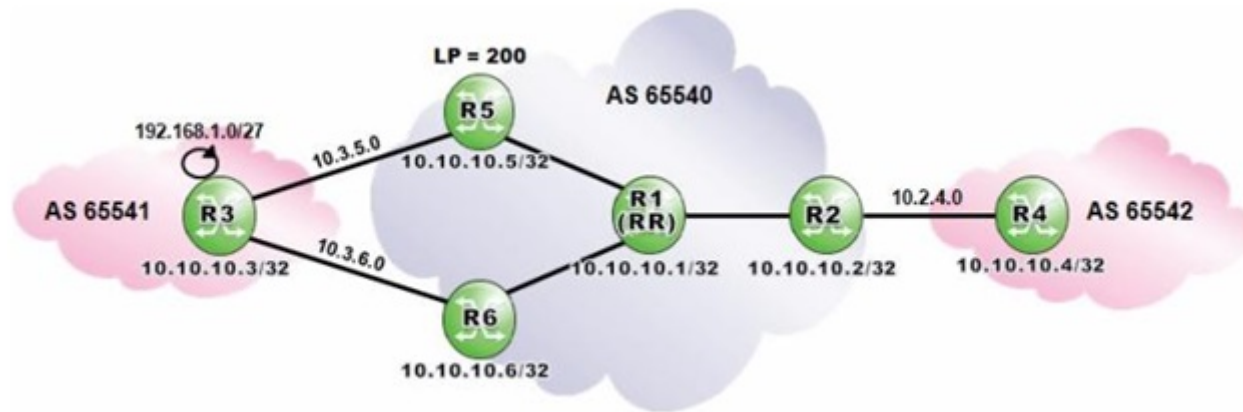

Router R1 is a route reflector with clients R2, R5 and R6. Prefixes advertised by router R5 have a local preference of 200. Router R3 advertises the prefix 192.168.1.0/27 to routers R5 and R6. Assuming that none of the routers in AS 65540 is configured with "advertise-external", what is the expected output of "show router bgp routes on router R1?"

Options:

A- Option A

Flag	Network	LocalPref	MED
	Nexthop As-Path	Path-Id	VPNLabel
u*>i	192.168.1.0/27	200	None
	10.10.10.5 65541	None	-
i	192.168.1.0/27	100	None
	10.10.0.6 65541	None	-

B- Option B

Flag	Network	LocalPref	MED
	Nexthop As-Path	Path-Id	VPNLabel
u*>i	192.168.1.0/27	200	None
	10.10.10.5 65541	None	-
i	192.168.1.0/27	100	None
	10.10.0.6 65541	None	-

C- Option C

Flag	Network	LocalPref	MED
	Nexthop As-Path	Path-Id	VPNLabel
u*>i	192.168.1.0/27 10.10.10.5 65541	200 None	None -
i	192.168.1.0/27 10.10.0.6 65541	100 None	None -

D- Option D

Flag	Network	LocalPref	MED
	Nexthop As-Path	Path-Id	VPNLabel
u*>i	192.168.1.0/27 10.10.10.5 65541	200 None	None -
i	192.168.1.0/27 10.10.0.6 65541	100 None	None -

Answer:

C

Question 3

Question Type: MultipleChoice

Which of the following statements regarding route reflectors is TRUE?

Options:

- A-** Route reflectors propagate BGP learned routes to their clients.
- B-** Route reflectors require 'n' iBGP sessions, where 'n' is the number of BGP routers in the AS.
- C-** Route reflectors disable iBGP split horizon for all iBGP peers in the AS.
- D-** Route reflectors do not work in conjunction with confederations.

Answer:

A

Question 4

Question Type: MultipleChoice

Which regular expression will match the AS Path of a route originating in remote AS 65100?

Options:

A- '.+ 65100'

B- '65100.+'

C- '.* 65100.*'

D- '65100'

Answer:

A

Question 5

Question Type: MultipleChoice

Click the exhibit.

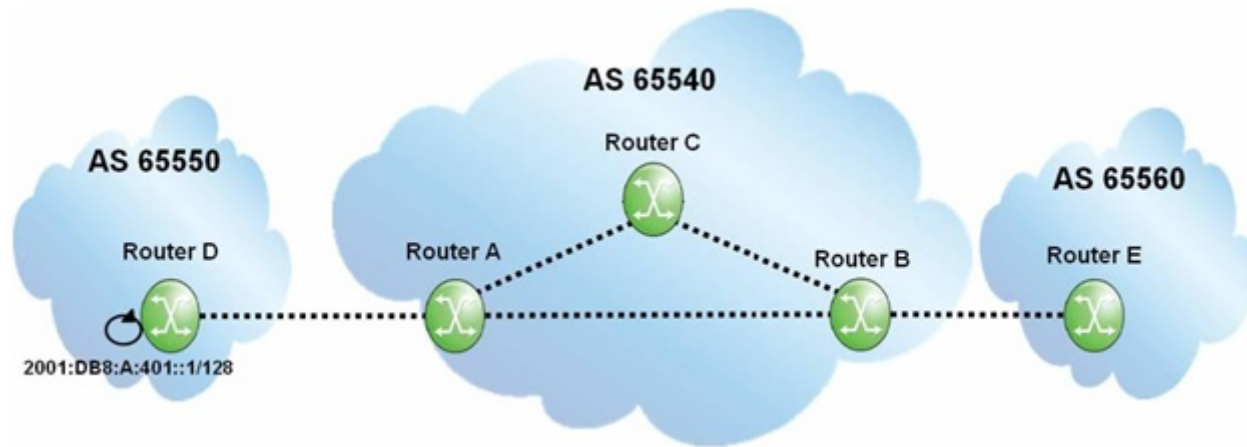

Assume all router-IDs are properly configured, and IPv6 link-local addresses are used to establish all eBGP sessions. Given the following iBGP configuration on router A, what is the Next Hop for prefix 2001:DB8:A:401::1/128 on router B?

```
group "IPv6_iBGP"
  family ipv6
  peer-as 65540
  neighbor 2001:DB8:2::2
  exit
  neighbor 2001:DB8:3::3
  exit
exit
```

Options:

- A- The IPv6 link-local address of the router D interface towards router A
- B- The IPv6 link-local address of the router A interface towards router D
- C- The IPv6 global address of router A
- D- The IPv6 global address of router D

Answer:

C

Question 6

Question Type: MultipleChoice

Which of the following regarding BGP Path Identifier is FALSE?

Options:

- A- Path-ID is a four-octet identifier pre-pended to the NLRI field of a BGP update.
- B- Path-ID is an optional transitive attribute used to advertise multiple paths.
- C- Path-ID uniquely identifies each path advertised to a neighbor.

D- A BGP speaker that re-advertises a route must generate its own Path-ID.

Answer:

B

To Get Premium Files for 4A0-102 Visit

<https://www.p2pexams.com/products/4a0-102>

For More Free Questions Visit

<https://www.p2pexams.com/nokia/pdf/4a0-102>

