



**Free Questions for [Access](#) by [dumpshq](#)**

**Shared by [Clarke](#) on [29-01-2024](#)**

**For More Free Questions and Preparation Resources**

**[Check the Links on Last Page](#)**

# Question 1

Question Type: MultipleChoice

This query shows all patients born before 1962. Change it so that the date of birth will not be visible in the query results.

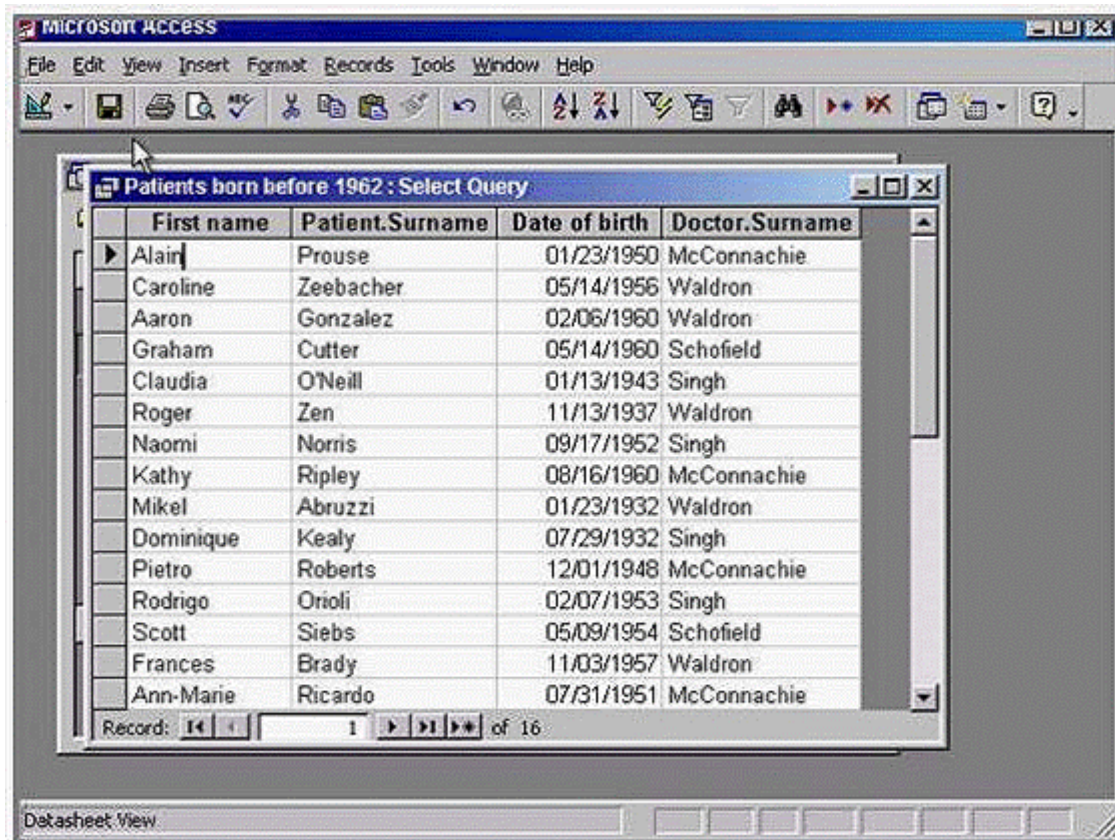

### Options:

---

A- Click on the view tool -> uncheck the date of birth

### Answer:

---

A

## Question 2

---

**Question Type: MultipleChoice**

---

Make the Stock and Customer tables the record source for this Query. Close the Show Table dialog box to complete the exercise.

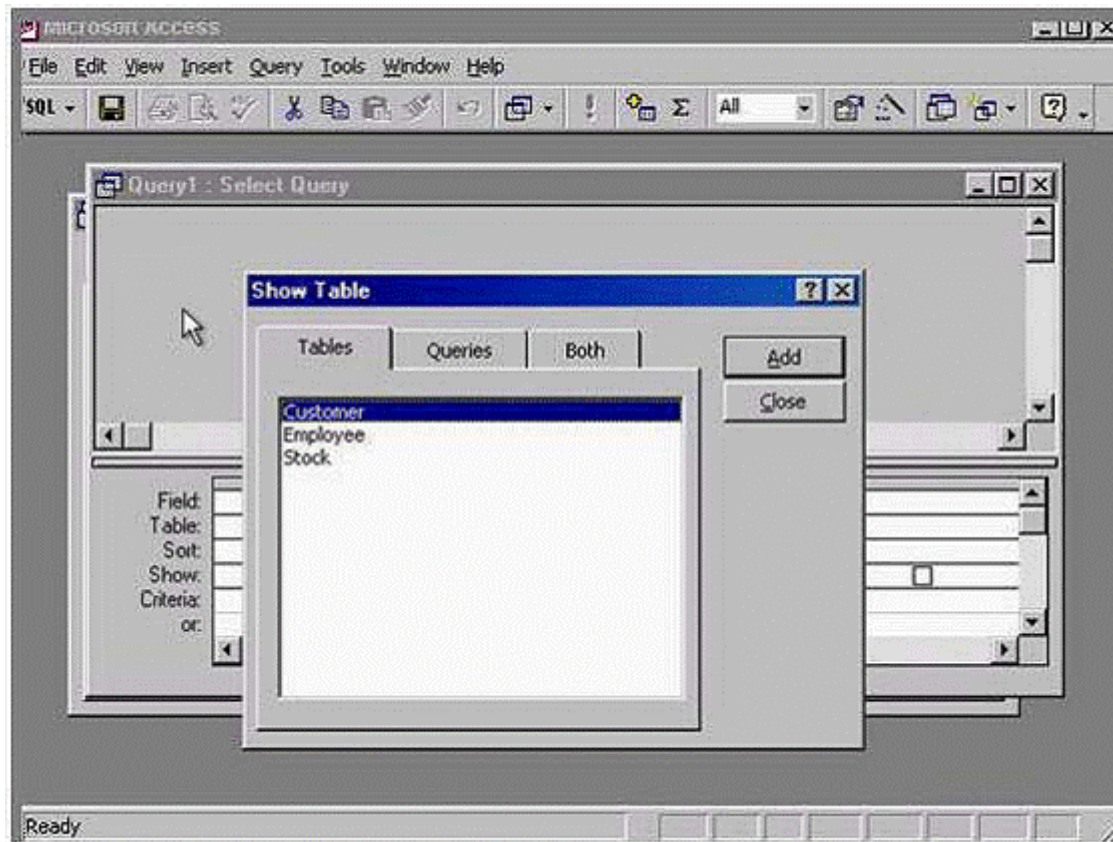

### Options:

---

A- Click add -> select stock -> click add -> click close

### Answer:

---

A

## Question 3

---

**Question Type:** MultipleChoice

---

Navigate to the next record in this form.

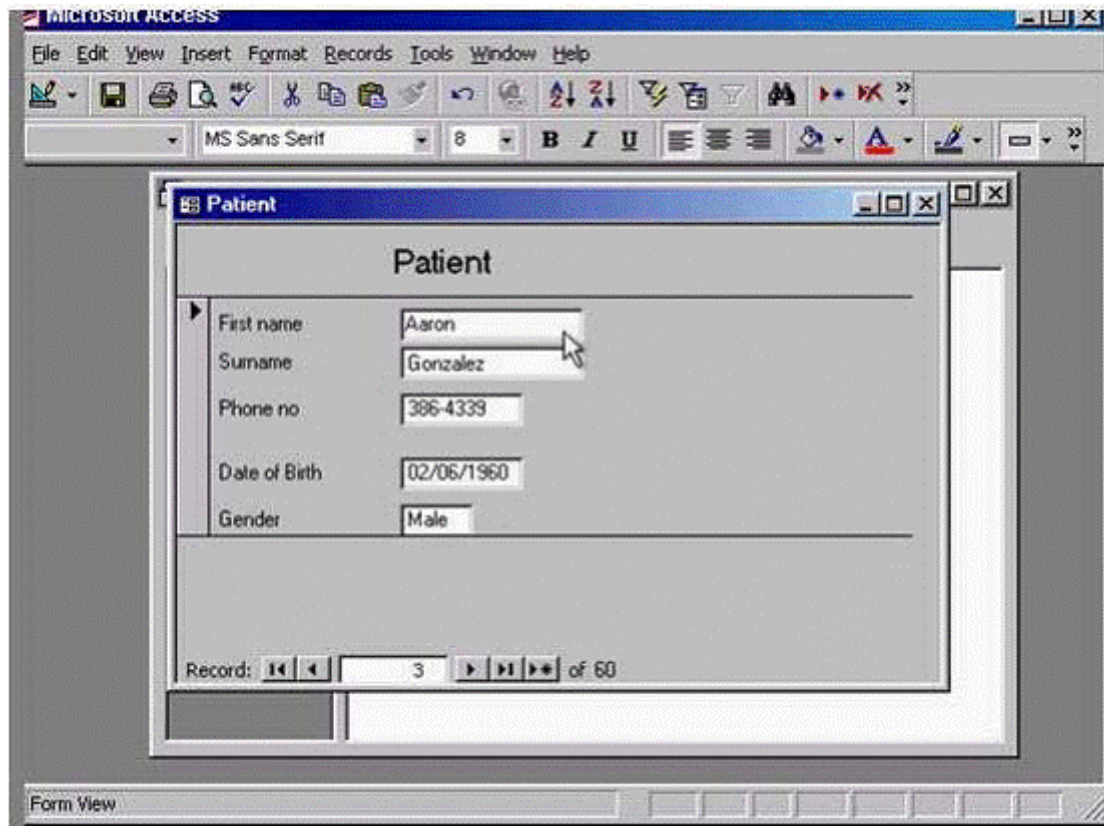

## Options:

A- Option



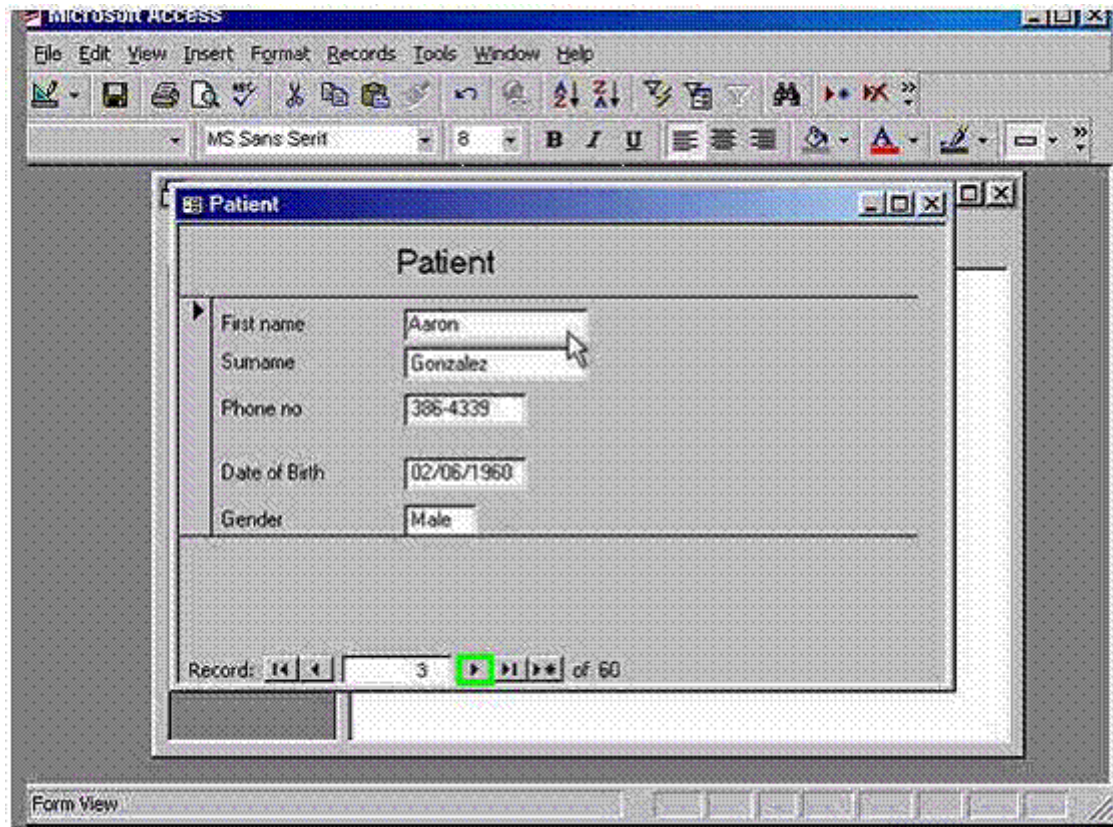

Answer:

A

## Question 4

**Question Type: MultipleChoice**

---

Delete the text box Class from this form. Save the changes without closing the form.

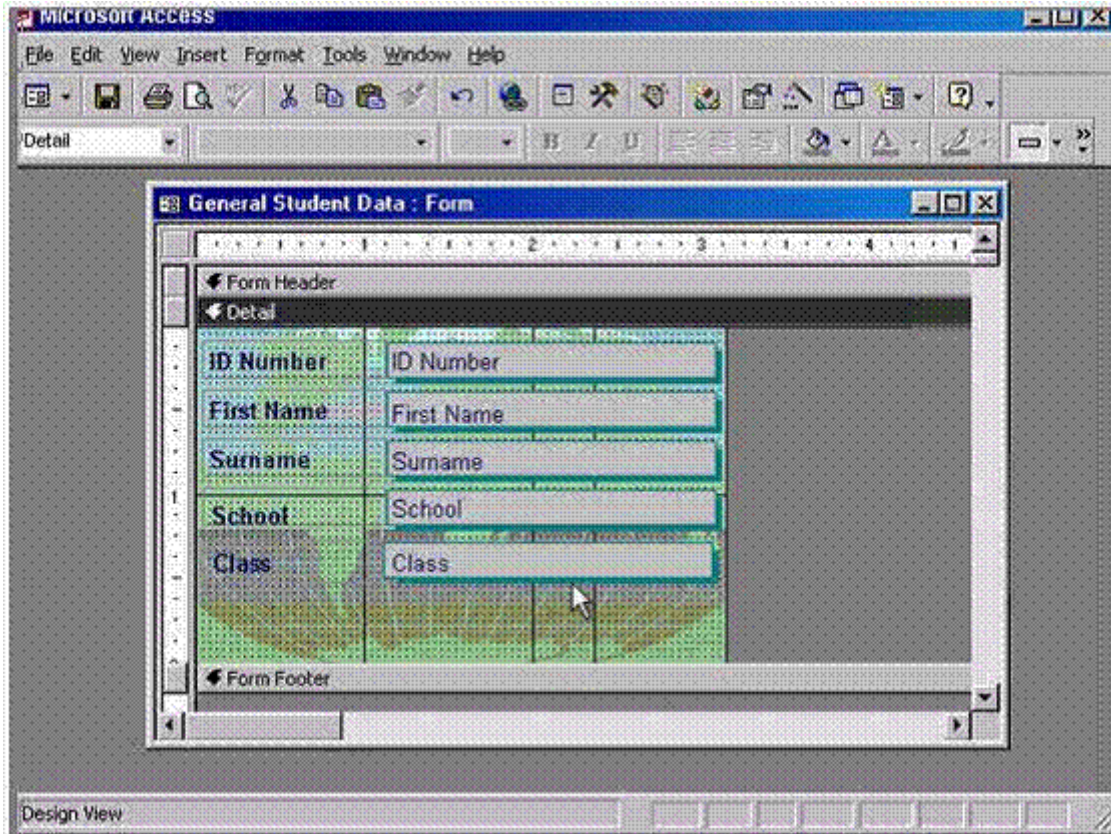

**Options:**

---



**A-** Select the gray box that has the word class -> press delete from the keyboard -> and then click save

**Answer:**

---

A

## **Question 5**

---

**Question Type: MultipleChoice**

---

Delete the one-to-many relationship between the Patient and Payment tables.

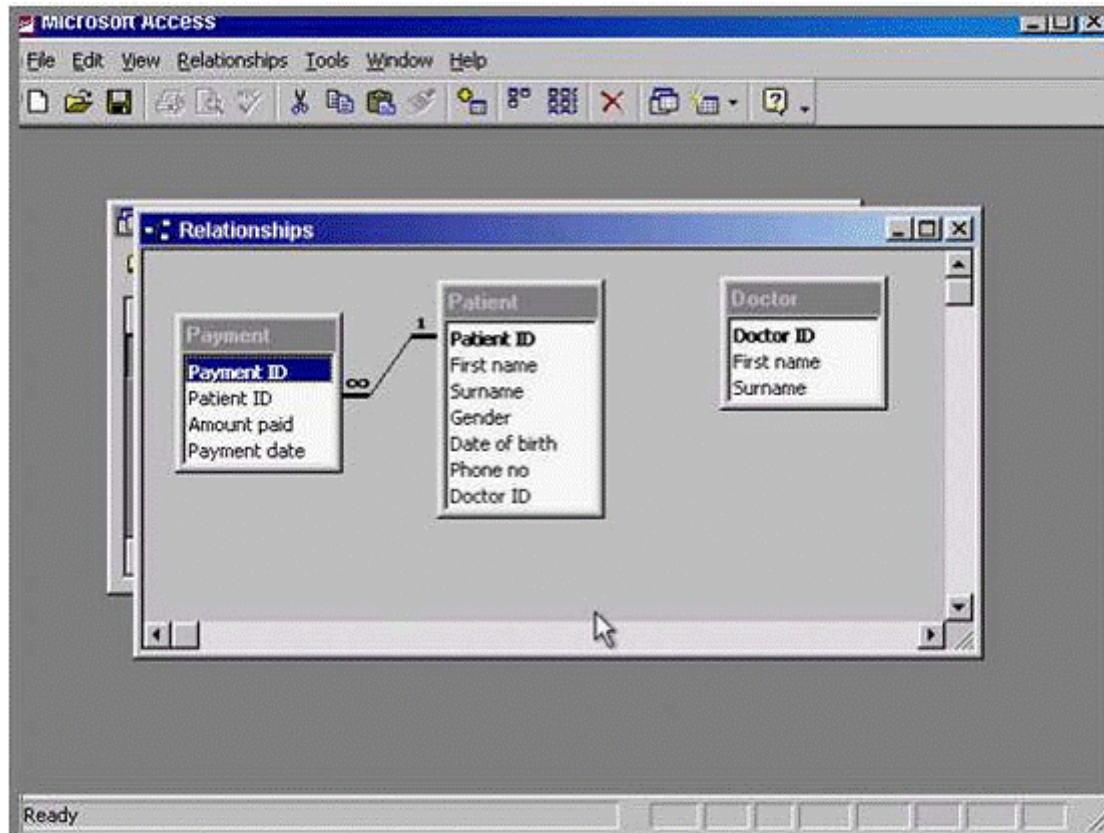

### Options:

A- Right click on the line -> select delete -> yes

### Answer:

A

## Question 6

---

**Question Type:** MultipleChoice

---

Using click-and-drag, move the selected column to between the Data of birth and Doctor ID fields.

MICROSOFT ACCESS

File Edit View Insert Format Records Tools Window Help

Patient : Table

Patient ID	First name	Surname	Phone no	Gender	Date of birth	Doctor ID
1	Alain	Prouse	853-4665	Male	01/23/1950	2
2	Caroline	Zeebacher	876-3452	Female	05/14/1956	1
3	Aaron	Gonzalez	386-4339	Male	02/06/1960	1
4	Graham	Cutter	875-5246	Male	05/14/1960	3
5	Pablo	Perrez	876-4263	Male	12/03/1970	2
6	Martin	Gorma	269-5423	Male	04/03/1973	1
7	Cathryn	Miller	765-5246	Female	02/01/1977	3
8	Didier	Poirrot	876-4235	Male	04/22/1980	2
9	Silva	Gomez	765-4325	Male	06/18/1980	3
10	Stefano	Morton	878-5217	Male	03/14/1981	4
11	Klaus	Merton	876-4253	Male	10/23/1983	4
12	Elena	Andreas	987-5247	Female	04/03/1984	1
13	Carlos	Edelbacher	542-7463	Male	07/26/1973	3
14	Michael	Seeland	987-5118	Male	07/30/1981	1
15	Claudia	O'Neill	876-6258	Female	01/13/1943	4
16	Frederico	Anania		Male	03/19/1964	1

Record: 1 of 60

Datasheet View

### Options:

A- Click on the header of the field and drag it to between the date of birth and doctor id

### Answer:

A



**To Get Premium Files for Access Visit**

<https://www.p2pexams.com/products/access>

**For More Free Questions Visit**

<https://www.p2pexams.com/icdl/pdf/access>

