



Free Questions for 4A0-106 by actualtestdumps

Shared by Fry on 07-06-2022

For More Free Questions and Preparation Resources

Check the Links on Last Page

Question 1

Question Type: MultipleChoice

The CLI command "remove-private" is configured on PE1 to eliminate BGP loops in the VPRN.

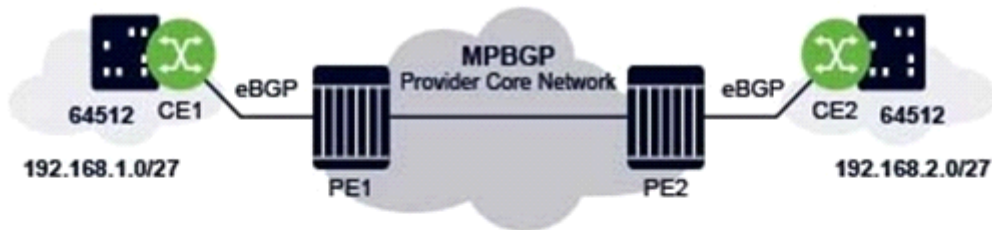

```
CE1# show router bgp routes
=====
BGP Router ID:10.10.10.3  AS:-----  Local AS:-----
=====
Legend -
Status codes  :  u - used, s - suppressed, h - history, d - decayed, * - valid
                  l - leaked, x - stale, > - best, b - backup, p - purge
Origin codes  :  i - IGP, e - EGP, ? - incomplete
=====
BGP IPv4 Routes
=====
Flag   Network           LocalPref  MED
      Nexthop (Router) Path-Id    Label
      As-Path
-----
u*>i  192.168.2.0/27    None      None
      10.1.3.1      None      -
      -----
```

For the displayed route, what is the value of the AS-Path field?

Options:

A) 64496 64512

B) 64512

C) 64496

D) 64512 64496

Answer:

B

Question 2

Question Type: MultipleChoice

Click the exhibit.

```
community "Customer 1" members "target:65100:2"
community "Customer 1 and 2" members "target:65100:3"
prefix-list "Internal"
  prefix 10.1.1.0/24 longer
exit
policy-statement "Sample Policy"
  entry 10
    from
      community "Customer 1"
    exit
    action accept
    exit
  exit
  entry 20
    from
      community "Customer 1 and 2"
    exit
    action accept
    exit
  exit
  entry 30
    from
      prefix-list Internal
    exit
    action accept
    exit
  exit
exit
```

The policy shown is configured on an Nokia 7750 SR to implement an extranet VPRN between the main sites of two separate VPRNs. Route target "target:65100:2" is used for Customer 1 routes, and route target "target:65100:3" is used for Extranet routes. How should this policy be applied?

Options:

- A) The policy should be applied as an import policy on the PE connected to the main site of Customer 1.
- B) The policy should be applied as an import policy on all the PEs connected to the sites of Customer 1.
- C) The policy should be applied as an export policy on the PE connected to the main site of Customer 1.
- D) The policy should be applied as an export policy on all the PEs connected to the sites of Customer 1.

Answer:

A

Question 3

Question Type: MultipleChoice

Click the exhibit.

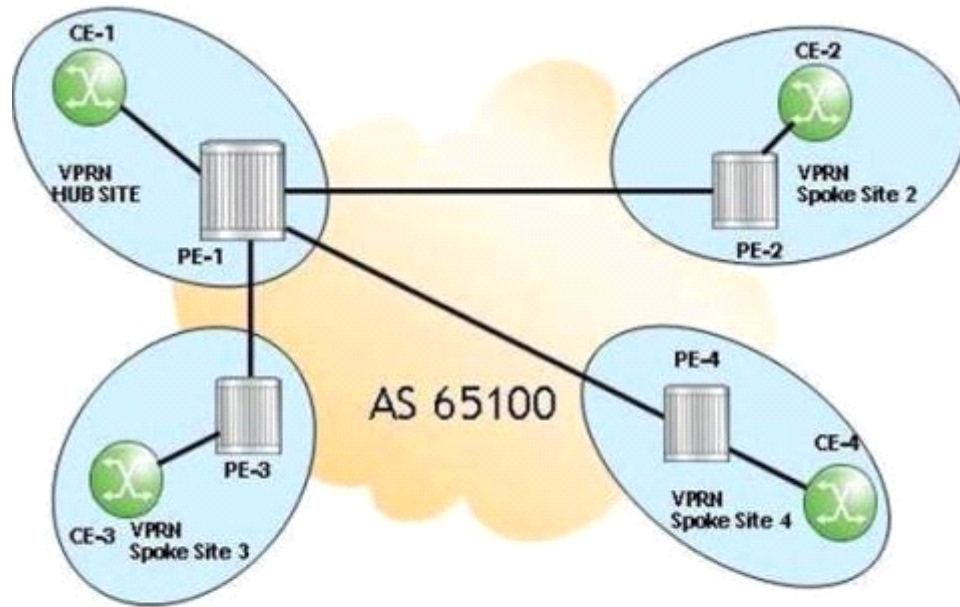

```
community "Hub_Site" members "target:65100:1"
community "Spoke_Sites" members "target:65100:2"
```

For the PE hub and spoke VPRN, on which PE(s) should the VPRN service command target export target: 65100:1 import target: 65100:2 " be configured?

Options:

- A) PE1
- B) PE2, PE3 and PE4

C) PE1, PE2, PE3 and PE4

D) This command is not required for the configuration of this PE hub and spoke VPRN.

Answer:

A

Question 4

Question Type: MultipleChoice

Click the exhibit.

```
community "Customer 1" members "target:65100:2"
community "Customer 1 and 2" members "target:65100:3"
prefix-list "Internal"
  prefix 10.1.1.0/24 longer
exit
policy-statement "Sample Policy"
  entry 10
    from
      community "Customer 1"
    exit
    action accept
    exit
  exit
  entry 20
    from
      community "Customer 1 and 2"
    exit
    action accept
    exit
  exit
  entry 30
    from
      prefix-list Internal
    exit
    action accept
    exit
  exit
exit
```

The policy shown is configured on an Nokia 7750 SR to implement an extranet VPRN between the main sites of two separate VPRNs. Route target "target:65100:2" is used for Customer 1 routes, and route target "target:65100:3" is used for Extranet routes. How should this policy be applied?

Options:

- A) The policy should be applied as an import policy on the PE connected to the main site of Customer 1.
- B) The policy should be applied as an import policy on all the PEs connected to the sites of Customer 1.
- C) The policy should be applied as an export policy on the PE connected to the main site of Customer 1.
- D) The policy should be applied as an export policy on all the PEs connected to the sites of Customer 1.

Answer:

A

Question 5

Question Type: MultipleChoice

Click the exhibit.

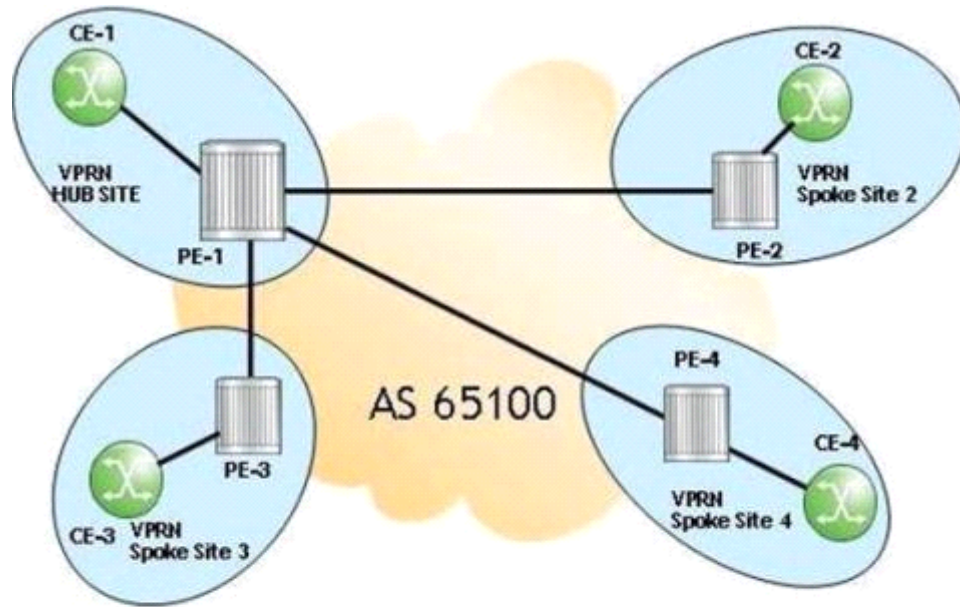

```
community "Hub_Site" members "target:65100:1"
community "Spoke_Sites" members "target:65100:2"
```

For the PE hub and spoke VPRN, on which PE(s) should the VPRN service command target export target: 65100:1 import target: 65100:2 " be configured?

Options:

- A) PE1
- B) PE2, PE3 and PE4

C) PE1, PE2, PE3 and PE4

D) This command is not required for the configuration of this PE hub and spoke VPRN.

Answer:

A

Question 6

Question Type: MultipleChoice

The CLI command "remove-private" is configured on PE1 to eliminate BGP loops in the VPRN.

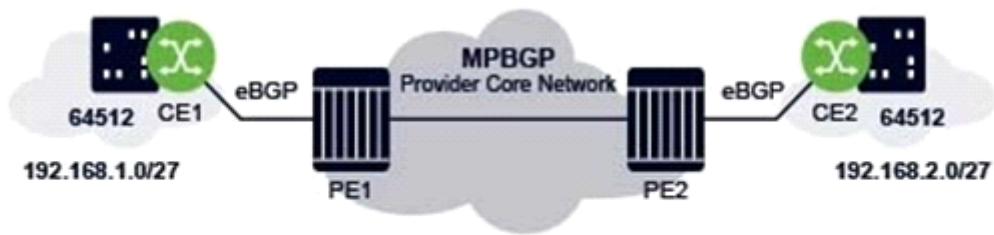

```

CE1# show router bgp routes
=====
BGP Router ID:10.10.10.3   AS:-----   Local AS:-----
=====
Legend -
Status codes  : u - used, s - suppressed, h - history, d - decayed, * - valid
                l - leaked, x - stale, > - best, b - backup, p - purge
Origin codes  : i - IGP, e - EGP, ? - incomplete
=====
BGP IPv4 Routes
=====
Flag   Network                LocalPref  MED
Nexthop (Router)
As-Path
-----
u*>i  192.168.2.0/27            None       None
      10.1.3.1              None       -
      -----

```

For the displayed route, what is the value of the AS-Path field?

Options:

- A) 64496 64512
- B) 64512
- C) 64496

D) 64512 64496

Answer:

B

To Get Premium Files for 4A0-106 Visit

<https://www.p2pexams.com/products/4a0-106>

For More Free Questions Visit

<https://www.p2pexams.com/nokia/pdf/4a0-106>

