



**Free Questions for 4A0-108 by vceexamstest**

**Shared by Carpenter on 29-01-2024**

**For More Free Questions and Preparation Resources**

**Check the Links on Last Page**

## Question 1

---

**Question Type:** MultipleChoice

---

The Draft-Rosen S-PMSI address range is configured for 32 group addresses. What happens if there are more than 32 customer multicast flows that exceed the threshold configured for the MVPN?

### Options:

---

- A-** Traffic for the 33rd multicast flow is dropped.
- B-** Traffic for the 33rd multicast flow is transmitted on the I-PMSI.
- C-** The source PE reassigns the S-PMSI with the smallest flow to the new multicast flow. Traffic for the smaller flow is transmitted on the I-PMSI.
- D-** The source PE re-uses an S-PMSI that is currently in use for the 33rd flow. Traffic for both flows is sent on the same S-PMSI.

### Answer:

---

D

## Question 2

---

**Question Type: MultipleChoice**

---

Which of the following is NOT a characteristic of Draft Rosen?

**Options:**

---

- A- PIM in the VRF.
- B- PIM in the service provider's core network.
- C- GRE encapsulation for multicast data traffic.
- D- MPLS encapsulation for multicast data traffic.

**Answer:**

---

D

## Question 3

---

**Question Type: MultipleChoice**

---

What is the advantage of using the S-PMSI over the I-PMSI in Draft Rosen?

### Options:

---

- A- The S-PMSI reduces control plane overhead because the I-PMSI is no longer needed.
- B- The S-PMSI only forwards customer multicast traffic to PEs that have interested receivers.
- C- The S-PMSI is required because it is the initial multicast distribution tree for the MVPN.
- D- The S-PMSI encapsulates customer multicast traffic in an MPLS tunnel, which is more efficient than the GRE tunnel used by the I-PMSI.

### Answer:

---

B

## Question 4

---

**Question Type:** MultipleChoice

---

Click the exhibit.

A:PE# show router 100 pim s-pmsi detail

PIM Selective provider tunnels

```
=====
Md Source Address : 10.10.10.1           Md Group Address : 239.1.1.20
VPN Group Address : 239.1.1.10          VPN Source Address: 10.10.1.2
State: RX Not Joined                    Mdt Threshold   : 0
```

Based on the output shown, which of the following is correct?

**Options:**

---

- A- The I-PMSI group address is 239.1.1.10.
- B- The S-PMSI group address is 239.1.1.10.
- C- This PE has no receiver.
- D- The system IP address of this PE is 10.10.10.1.

**Answer:**

---

C

**Question 5**

---

**Question Type: MultipleChoice**

---

In Draft Rosen, a PE router encapsulates customer multicast packets into provider packets. What source IP address is used for the provider packets?

**Options:**

---

- A- The system IP address of the originating PE router.
- B- The source IP address of the customer packet.
- C- The outgoing interface IP address of the originating PE router.
- D- The source IP address specified in the MVPN configuration.

**Answer:**

---

A

## Question 6

---

**Question Type: MultipleChoice**

---

Which operation is performed by an interested PE upon receiving an MDT Join TLV?

**Options:**

---

- A-** The PE sends an (S, G) PIM Join with GRE encapsulation.
- B-** The PE sends an (S, G) PIM Join with no encapsulation.
- C-** The PE sends a (\*, G) PIM Join with GRE encapsulation.
- D-** The PE sends a (\*, G) PIM Join with no encapsulation.

**Answer:**

---

B

## Question 7

---

**Question Type:** MultipleChoice

---

Click the exhibit.

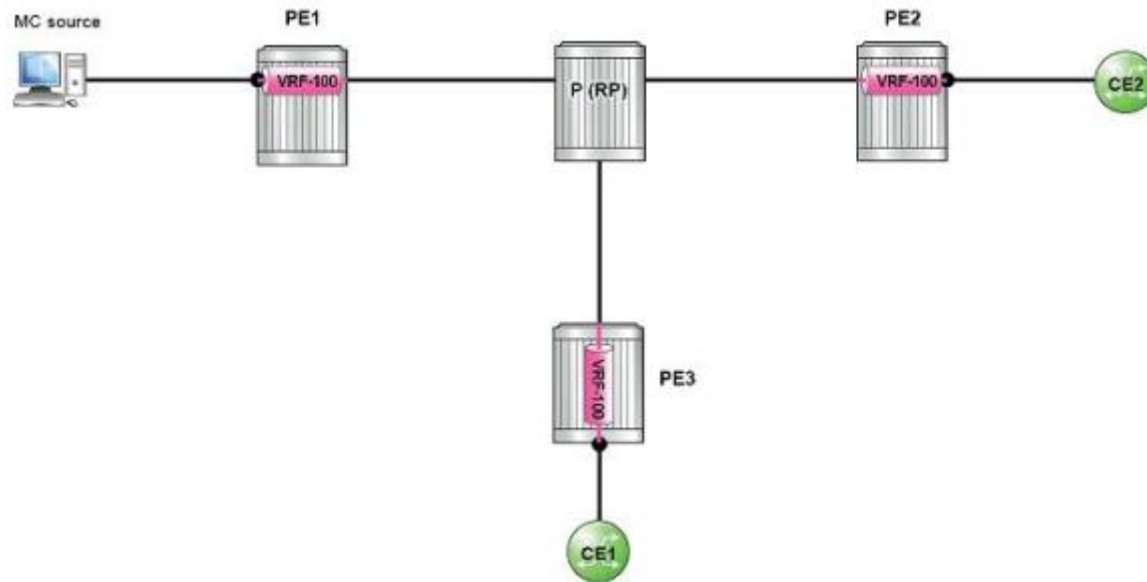

Assume that I-PMSI uses PIM ASM and the I-PMSI group address is G. How many MM (S,G) entries are on PE1?

### Options:

- A- Only one, and S is PE1.
- B- Only one, and S is MC source server's IP address.
- C- Only one, and S is P (RP).
- D- Three, and S is PE1, PE2 and PE3 respectively.

### Answer:



A

## Question 8

---

**Question Type:** MultipleChoice

---

Which of the following about MLD snooping is FALSE?

**Options:**

---

- A-** MLD snooping enables switches to forward multicast data to specific hosts interested in the group.
- B-** MLD snooping can co-exist with IGMP snooping in the same VPLS service.
- C-** Once MLD snooping is enabled, the switch can snoop both MLDv1 and MLDv2 messages.
- D-** MLD snooping snoops MLD report and done messages, but not query messages.

**Answer:**

---

D

**To Get Premium Files for 4A0-108 Visit**

**<https://www.p2pexams.com/products/4a0-108>**

**For More Free Questions Visit**

**<https://www.p2pexams.com/nokia/pdf/4a0-108>**

