



Free Questions for 4A0-C04 by dumpssheet

Shared by Pate on 06-06-2022

For More Free Questions and Preparation Resources

Check the Links on Last Page

Question 1

Question Type: MultipleChoice

Which of the following is NOT considered an option of export policies?

Options:

- A- Advertising customer networks into BGP.
- B- Sending aggregates that summarize the AS s address space.
- C- Sending MEDs to influence ingress traffic from peers.
- D- Preventing unwanted NLRI from entering the AS.

Answer:

D

Question 2

Question Type: MultipleChoice

Which of the following regarding "well-known discretionary" BGP attributes is TRUE?

Options:

- A- They must be recognized by all peers and included in all BGP updates.
- B- They are discarded if not recognized by the recipient.
- C- They must be recognized by all peers and optionally included in BGP updates.
- D- The receiving router sends a notification if a well-known discretionary attribute is not present in an update.

Answer:

C

Question 3

Question Type: MultipleChoice

Click the exhibit.

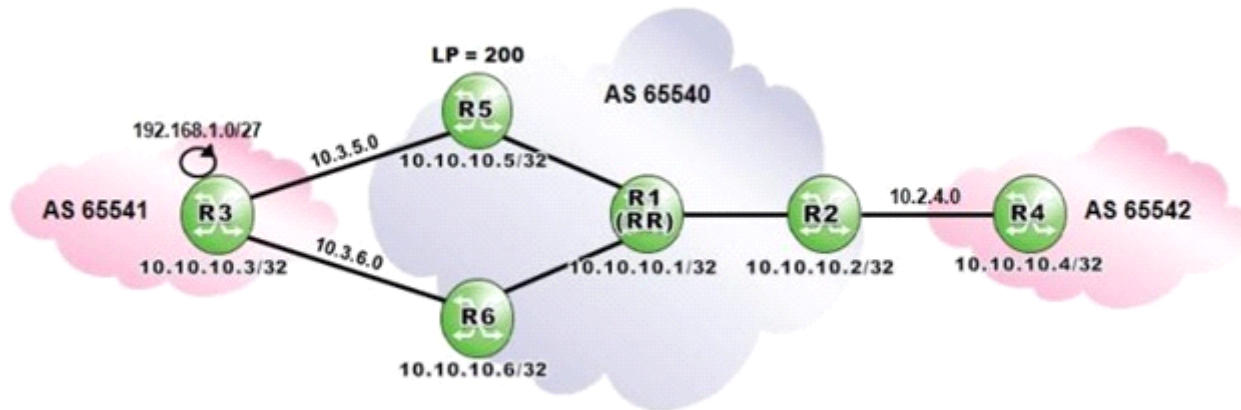

Router R1 is a route reflector with clients R2, R5 and R6. Prefixes advertised by router R5 have a local preference of 200. Router R3 advertises the prefix 192.168.1.0/27 to routers R5 and R6.

Assuming that none of the routers in AS 65540 is configured with "advertise-external", what is the expected output of "show router bgp routes on router R1?

Flag	Network	LocalPref	MED
	Nextthop As-Path	Path-Id	VPNLabel
u*>i	192.168.1.0/27 10.3.5.3 65541	200 None	None -

Flag	Network	LocalPref	MED
	Nextthop As-Path	Path-Id	VPNLabel
u*>i	192.168.1.0/27 10.3.5.3 65541	None None	None -
i	192.168.1.0/27 10.10.10.5 65541	200 None	None -
i	192.168.1.0/27 10.10.10.6 65541	100 None	None -

Flag	Network	LocalPref	MED
	Nextthop As-Path	Path-Id	VPNLabel
u*>i	192.168.1.0/27 10.3.5.3 65541	None None	None -
i	192.168.1.0/27 10.10.10.5 65541	200 None	None -

Flag	Network	LocalPref	MED
	Nextthop As-Path	Path-Id	VPNLabel
u*>i	192.168.1.0/27 10.10.10.5 65541	200 None	None -
i	192.168.1.0/27	100	None

Options:

A- Option A

B- Option B

C- Option C

D- Option D

Answer:

C

Question 4

Question Type: MultipleChoice

Which of the following statements regarding route reflectors is TRUE?

Options:

- A- Route reflectors propagate BGP learned routes to their clients.
- B- Route reflectors require 'n' iBGP sessions, where 'n' is the number of BGP routers in the AS.
- C- Route reflectors disable iBGP split horizon for all iBGP peers in the AS.
- D- Route reflectors do not work in conjunction with confederations.

Answer:

A

Question 5

Question Type: MultipleChoice

Which regular expression will match the AS Path of a route originating in remote AS 65100?

Options:

- A- '.+ 65100'
- B- '65100.+'
- C- '.* 65100.*'

D- '65100'

Answer:

A

Question 6

Question Type: MultipleChoice

Click the exhibit.

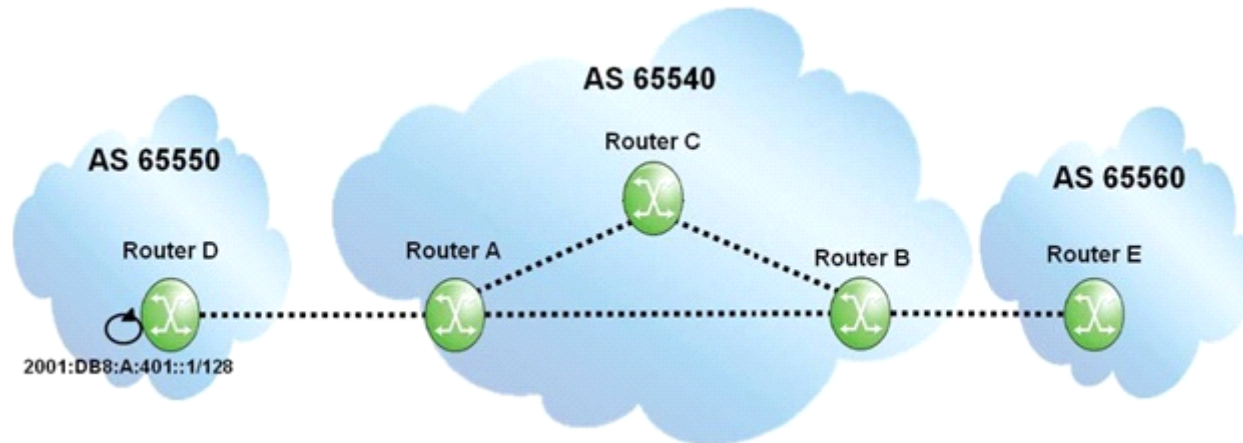

Assume all router-IDs are properly configured, and IPv6 link-local addresses are used to establish all eBGP sessions. Given the following iBGP configuration on router A, what is the Next Hop for prefix 2001:DB8:A:401::1/128 on router B?

```
group "IPv6_iBGP"  
  family ipv6  
  peer-as 65540  
  neighbor 2001:DB8:2::2  
  exit  
  neighbor 2001:DB8:3::3  
  exit  
exit
```

Options:

- A- The IPv6 link-local address of the router D interface towards router A.
- B- The IPv6 link-local address of the router A interface towards router D.
- C- The IPv6 global address of router A.
- D- The IPv6 global address of router D.

Answer:

C

Question 7

Question Type: MultipleChoice

Which of the following statements regarding Internet Exchange Points is FALSE?

Options:

- A-** They provide both peering and transit services.
- B-** They provide services only to Tier 1 service providers.
- C-** They can be either public or private.
- D-** They provide services at the local, regional and continental levels.

Answer:

B

To Get Premium Files for 4A0-C04 Visit

<https://www.p2pexams.com/products/4a0-c04>

For More Free Questions Visit

<https://www.p2pexams.com/nokia/pdf/4a0-c04>

