



**Free Questions for OG0-021 by certsdeals**

**Shared by Clements on 15-04-2024**

**For More Free Questions and Preparation Resources**

**Check the Links on Last Page**

## Question 1

---

**Question Type:** MultipleChoice

---

Which ArchiMate concept describes the behavior of a business collaboration?

### Options:

---

- A- A business interaction
- B- A business event
- C- A business process
- D- A business service

### Answer:

---

A

## Question 2

---

**Question Type:** MultipleChoice

---

Which standard ArchiMate viewpoint focuses on the (internal) structure of a company, a department, or a network of companies, and identifies authorities and responsibilities?

**Options:**

---

- A- Actor Co-operation viewpoint
- B- Organizational viewpoint
- C- Business Function viewpoint
- D- Business Process Co-operation viewpoint

**Answer:**

---

B

## Question 3

---

**Question Type:** MultipleChoice

---

Consider the following entities commonly found in a typical large organization:

1. A chief executive

2. A software application for financial management
3. A human resources department
4. Server hardware that is used to host business applications

What is the single ArchiMate aspect in the ArchiMate Framework that describes all these entities?

**Options:**

---

- A- Passive structure
- B- Business structure
- C- Behavior
- D- Active structure

**Answer:**

---

D

## Question 4

---

**Question Type: MultipleChoice**

---

Consider the following diagram:

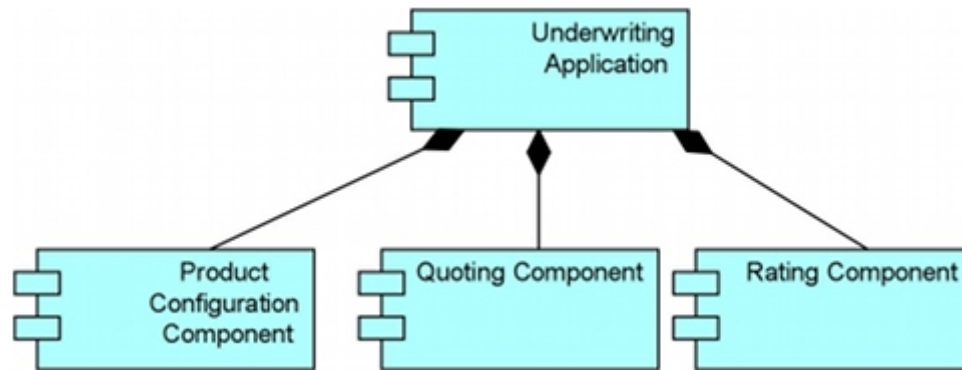

What does the diagram express about the structure of the Underwriting Application?

**Options:**

---

- A-** The Underwriting Application groups together a number of modules that are either free-standing or part of other applications
- B-** The Underwriting Application is composed of three application components
- C-** The Underwriting Application invokes three other modules
- D-** The Underwriting Application performs three functions

**Answer:**

---

B

## Question 5

---

**Question Type:** MultipleChoice

---

Maya has been working for ArchiSurance for five years. The following diagram describes her responsibilities:

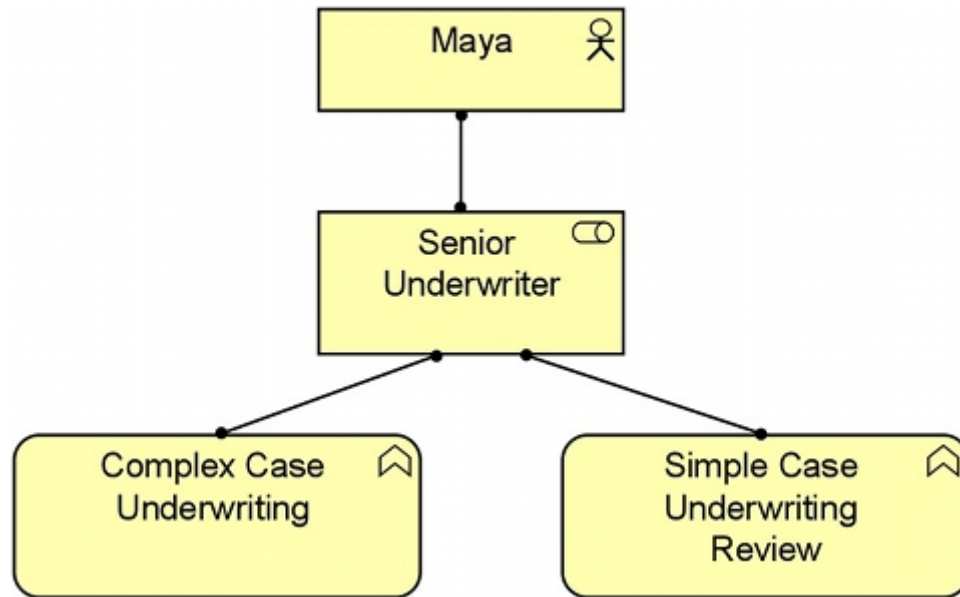

Which of the following answers best interprets the diagram?

**Options:**

---

- A- Maya works with the Senior Underwriter who works directly on complex cases and reviews simple cases
- B- Maya supervises a Senior Underwriter who works directly on complex cases and reviews simple cases
- C- In her Senior Underwriter role, Maya supervises separate teams that work directly on complex cases and review simple ones
- D- In her Senior Underwriter role, Maya works directly on complex cases and reviews simple cases

**Answer:**

---

D

## Question 6

---

**Question Type:** MultipleChoice

---

The ArchiMate modeling language can be used to describe different types of architecture and the relationships between them.

Which of the following lists the three main layers of the ArchiMate language?

**Options:**

---

A- Business, Information, and Application

**B-** Application, Data, and Technology

**C-** Business, Application, and Technology

**D-** Business, Integration, and Infrastructure

**Answer:**

---

C

## Question 7

---

**Question Type:** MultipleChoice

---

All ArchiSurance divisions use a Claims Adjudication Process specific to their lines of business to determine whether a claim should be paid as well as the payment amount. Consider the following diagram:



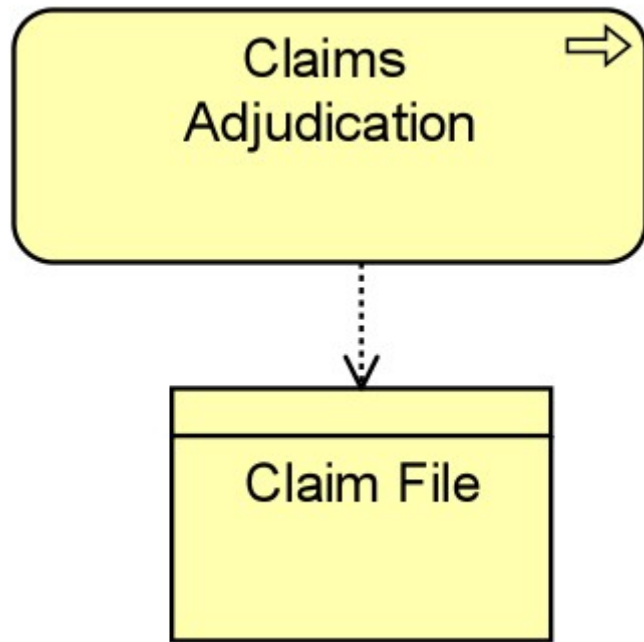

Which of the following statements is expressed by the diagram?

**Options:**

---

- A-** The Claims Adjudication Process realizes the Claim File
- B-** Claims are filed after the Claims Adjudication process is complete
- C-** The Claims Adjudication team relies on the Claim File to get its work done
- D-** The Claims Adjudication process accesses the Claim File

**Answer:**

---

D

## Question 8

---

**Question Type:** MultipleChoice

---

The Application Co-operation viewpoint describes the relationships between application components in terms of the information flows between them, or in terms of the services they offer and use.

Which of the following concepts cannot be used in an Application Co-operation view?

**Options:**

---

**A-** Business object

**B-** Location

**C-** Application interface

**D-** Data object

**Answer:**

---

A

**To Get Premium Files for OG0-021 Visit**

**<https://www.p2pexams.com/products/og0-021>**

**For More Free Questions Visit**

**<https://www.p2pexams.com/the-open-group/pdf/og0-021>**

